



PLAT OF SURVEY
LOT 1 CERTIFIED SURVEY MAP 4501
REC AS DOC. 876441
LOCATED IN THE MSE 1/4 OF THE NW 1/4 AND
THE SW 1/4 OF THE NE 1/4 SECTION 32
TOWN 4 NORTH, RANGE 15 EAST
WALWORTH COUNTY, WISCONSIN

NOTE: COPIES OF THIS MAP TO WHICH THE FOLLOWING CERTIFICATE
WILL APPLY SHOW THE SURVEYOR'S ORIGINAL SEAL AND SIGNATURE
IN RED INK. COPIES BY ANY OTHER MEANS MAY HAVE ALTERATIONS
WHICH DO NOT REPRESENT THE SURVEYOR'S WORK PRODUCT.

I HEREBY CERTIFY THAT THE ABOVE DESCRIBED PROPERTY HAS BEEN
SURVEYED UNDER MY DIRECTION AND THAT THE ABOVE MAP IS A TRUE
REPRESENTATION THEREOF AND SHOWS THE SIZE AND LOCATION OF
THE PROPERTY AND ITS EXTERIOR BOUNDARIES. THIS SURVEY IS
MADE FOR THE USE OF THE PRESENT OWNERS OF THE PROPERTY, AND
ALSO THOSE WHO PURCHASE, MORTGAGE, OR GUARANTEE THE TITLE
THERE TO WITHIN ONE YEAR FROM THE DATE HEREOF.

DATED: APRIL 25, 2014

Peter S. Gordon
PETER S. GORDON R.L.S. 2101

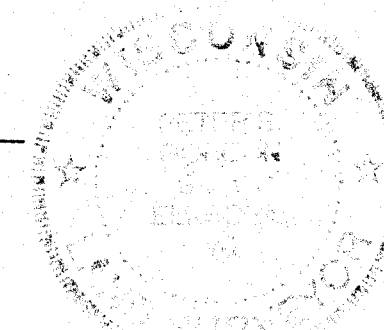
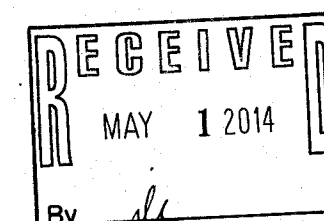

WORK ORDERED BY:
JAMES FRODL
N7665 STATE ROAD 89
WHITEWATER, WI. 53190

FARRIS, HANSEN & ASSOCIATES, INC.
ENGINEERING - ARCHITECTURE - SURVEYING
7 RIDGWAY COURT P.O. BOX 437
ELKHORN, WISCONSIN 53121
OFFICE: (262) 723-2098 FAX: (262) 723-5886

REVISIONS

PROJECT NO.
8766
DATE:
04-25-2014
SHEET NO.
1 OF 1

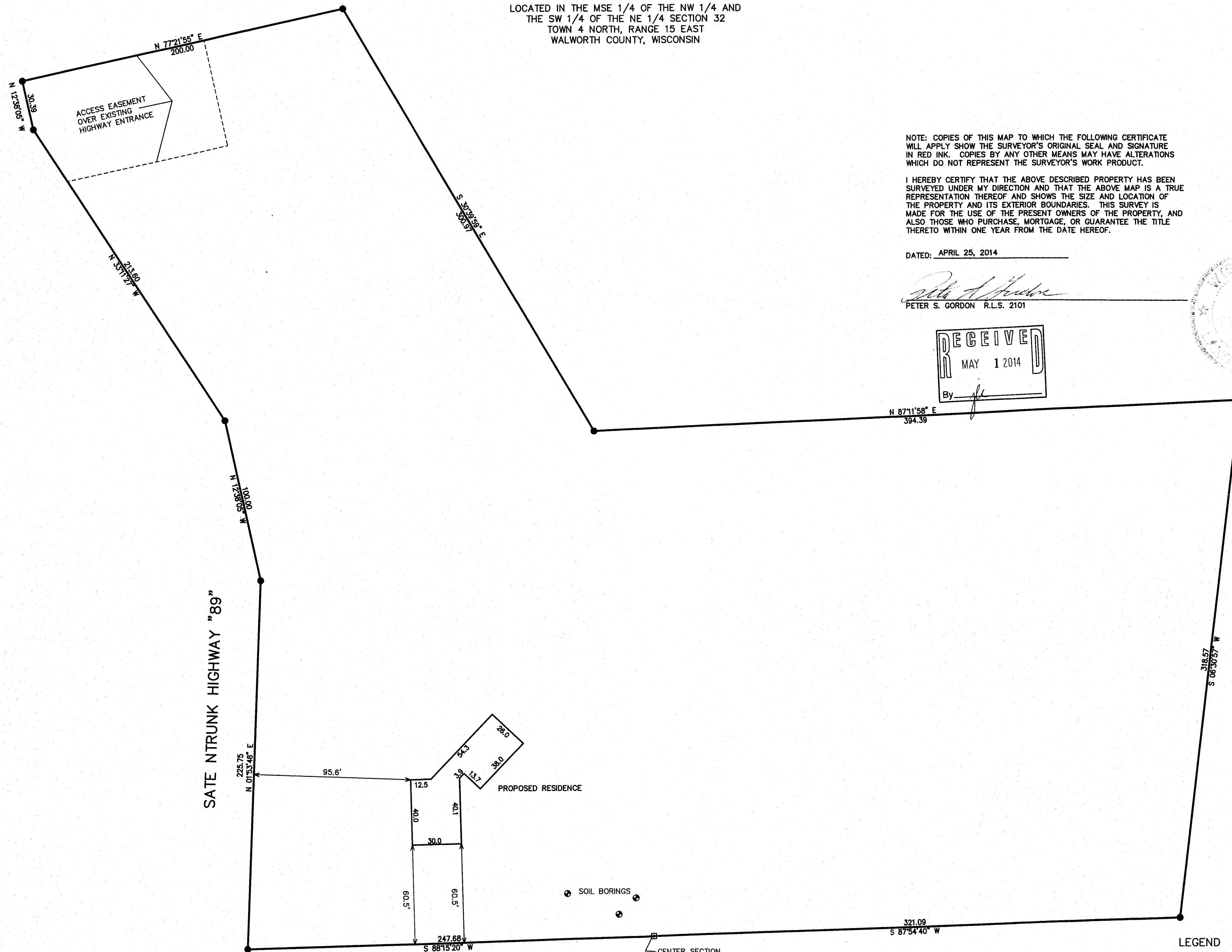

LEGEND
● = FOUND IRON REBAR STAKE
□ = FOUND CONCRETE COUNTY MONUMENT
(xxx) = RECORDED AS

MAP SCALE IN FEET ORIGINAL 1" = 40'

DAY501 - 1

415-1315